SCAG™

INNOVATING FOR A BETTER TOMORROW

ORGANIZATIONAL CHART

September 2026

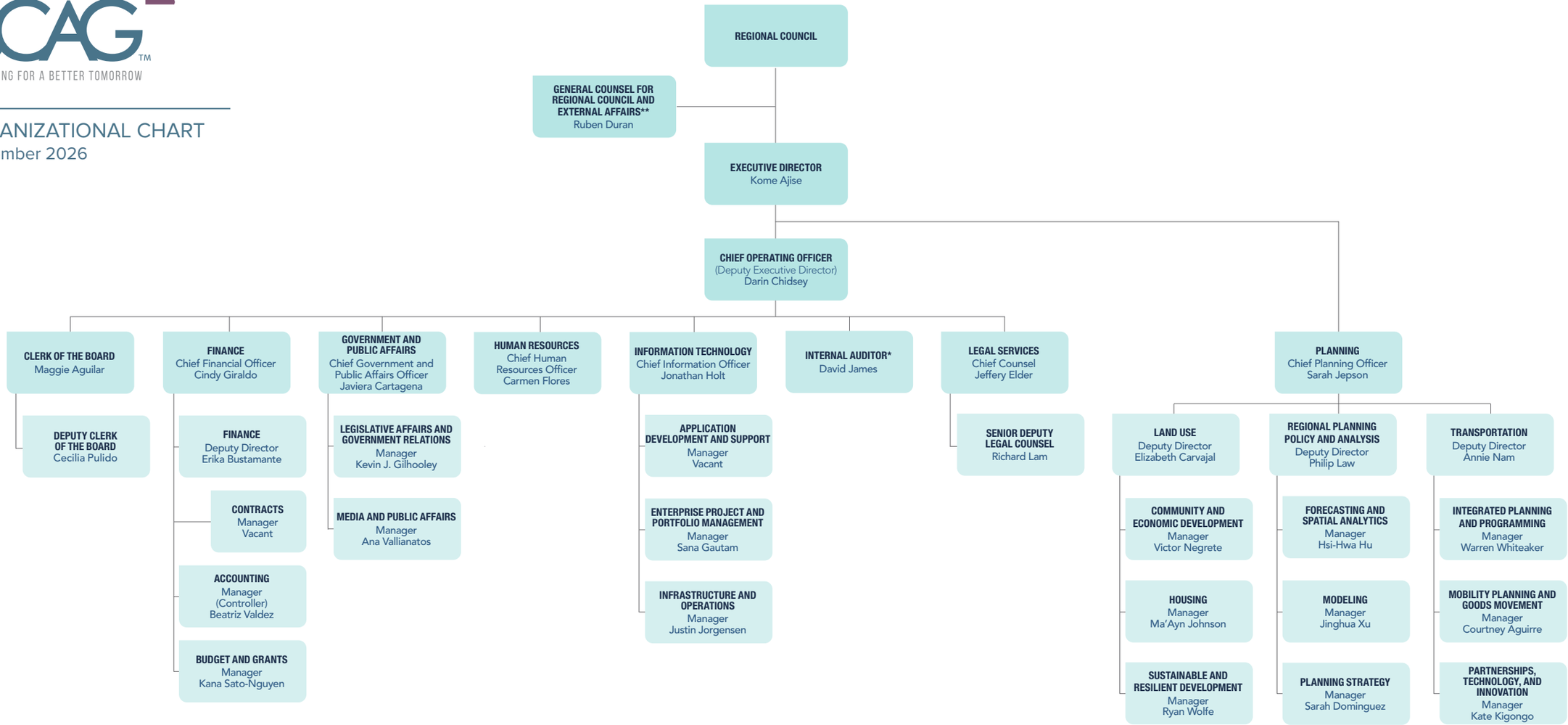

* Takes direction from the Audit Committee

** Takes direction from the Regional Council